

Additional Information for Proposal 174

Additional information in support of Proposal 174

Submitted by Allan Mortenson - Middle Nenana River AC Chair

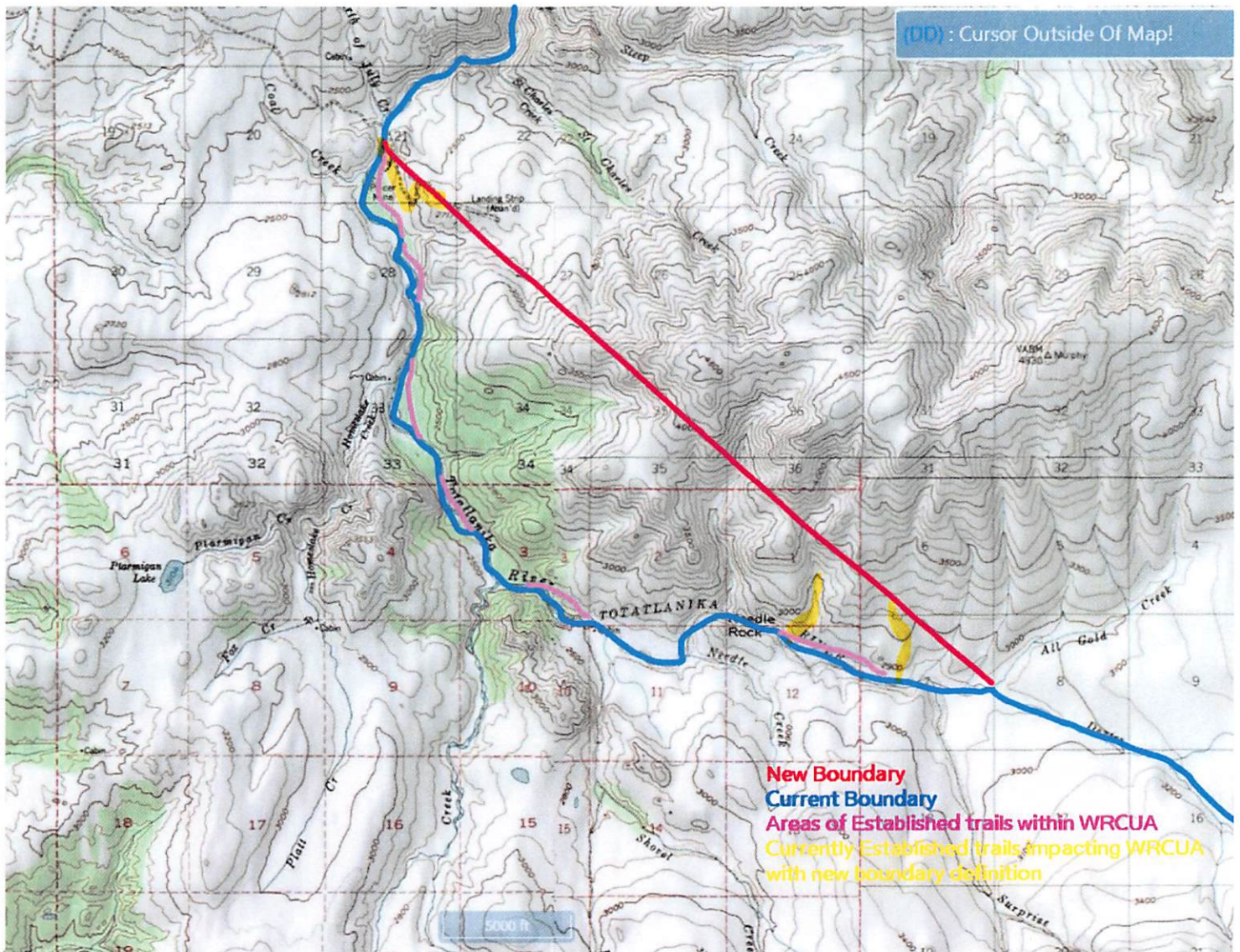

Map depicting Wood River Controlled Use Area boundary along Totatlanika River

Red = New Boundary

Blue = Current Boundary

Pink = Areas of Established trails within WRCUA

Yellow = Currently Established trails impacting WRCUA with new boundary definition

Additional Information for Proposal 174



Photo #1: Damage to the tundra due to hunter's avoidance of non-motorized area. Needle Creek in the background.



Photo #2: Trail departing from the mining road near Needle Rock. Hills in the background would be included in the proposed boundary modification.

Additional Information for Proposal 174



Photo #3: ATVs struggling in the soft tundra. Proposed boundary change would keep this traffic on the firm gravel riverbed, where the existing trail is maintained by area miners.



Photo #4: Section of the mining trail, just below the mouth of Surprise Creek, looking upstream. This trail is currently in the Wood River CUA and would become available during hunting season if the boundary proposal passes.

Additional Information for Proposal 174



Photo #5: Taken from the same location as photo #4, but facing downstream. Note the firm gravel terrain.

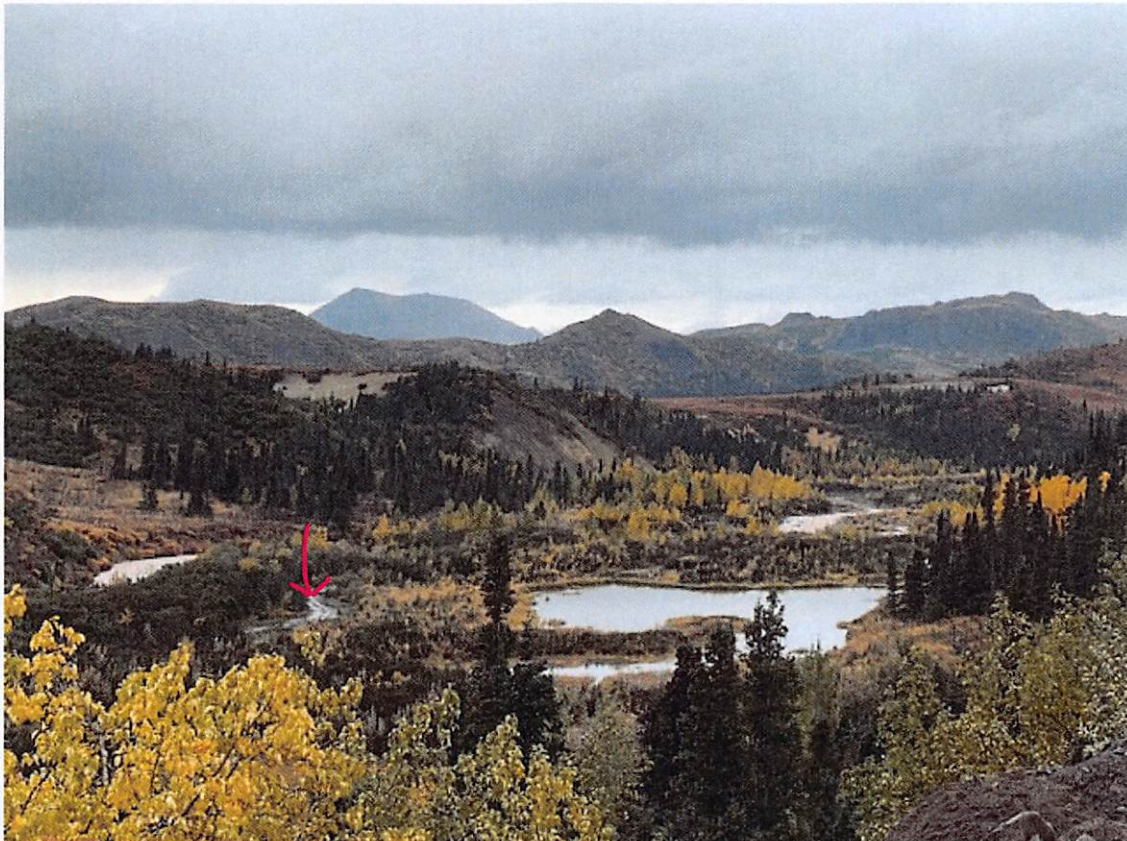

Photo #6: Totatlanika River in the middle of the photo (settling pond just to the right of the river). Mining trail marked with a red arrow, which would become available for hunting travel.